



**ha** hakim's aalim  
SALON BEAUTY LIFESTYLE

**M U M B A I**





**ha** hakim's aalim  
SALON BEAUTY LIFESTYLE

“Taxes will be applicable on all services as per prevailing government regulations.”

# HAIRCUTS & STYLING

INR  
(onwards)

## CREATIVE DIRECTOR

MALE **4,200/-**  
FEMALE **4,800/-**

## ART DIRECTOR

MALE **3,600/-**  
FEMALE **4,200/-**

## STYLE DIRECTOR

MALE **3,000/-**  
FEMALE **3,600/-**

## TOP STYLIST

MALE **2,400/-**  
FEMALE **3,000/-**

## SR. STYLIST

MALE **2,200/-**  
FEMALE **2,700/-**

## STYLIST

MALE **1,800/-**  
FEMALE **2,200/-**

## WASH

MALE **700/-**  
FEMALE **850/-**

## BLOW-DRY

FEMALE **1,400/-**







**ha** hakim's aalim  
SALON BEAUTY LIFESTYLE

“Taxes will be applicable on all services as per prevailing government regulations.”

## HAIRCUTS & STYLING

INR  
(onwards)

### STYLING

MALE

**600/-**

FEMALE

**1,400/-**

### WASH/STYLING

MALE

**1,300/-**

FEMALE

**2,000/-**

### WASH/BLOW-DRY

FEMALE

**2,000/-**

### IRONING

FEMALE

**1,500/-**

### TONG

FEMALE

**1,500/-**

### BRAIDS (PER HOUR)

MALE

**1,400/-**

FEMALE

**1,600/-**







“Taxes will be applicable on all services as per prevailing government regulations.”

INR  
(onwards)

**LOREAL HAIR SPA (MEDIUM)**

**MALE**

**2,000/-**

**FEMALE**

**2,200/-**

**LOREAL HAIR SPA (THICK/ LONG LENGTH)**

**MALE**

**2,000/-**

**FEMALE**

**2,700/-**

**MOROCCAN HYDRATION (MEDIUM)**

**MALE**

**2,500/-**

**FEMALE**

**3,000/-**

**MOROCCAN HYDRATION (THICK/ LENGTH)**

**MALE**

**3,000/-**

**FEMALE**

**3,800/-**







“Taxes will be applicable on all services as per prevailing government regulations.”

INR  
(onwards)

**MOROCCAN REPAIR (MEDIUM)**

**MALE**

**3,000/-**

**FEMALE**

**3,800/-**

**MOROCCAN REPAIR (THICK/ LENGTH)**

**MALE**

**3,500/-**

**FEMALE**

**4,000/-**

**MOROCCAN WEIGHTLESS SMOOTH**

**MALE**

**3,500/-**

**FEMALE**

**4,000/-**

**MOROCCAN WEIGHTLESS SMOOTH (THICK / LONG)**

**MALE**

**3,800/-**

**FEMALE**

**4,600/-**







“Taxes will be applicable on all services as per prevailing government regulations.”

INR  
(onwards)

**MILKSHAKE INTEGRITY**

**MALE**

**4,600/-**

**FEMALE**

**5,600/-**

**MILKSHAKE MAKEMYDAY**

**MALE**

**2,200/-**

**FEMALE**

**2,900/-**

**MILKSHAKE MAKEMYDAY (THICK/ LONG)**

**MALE**

**2,200/-**

**FEMALE**

**2,500/-**

**MILKSHAKE MOISTURE PLUS**

**MALE**

**2,000/-**

**FEMALE**

**2,500/-**







“Taxes will be applicable on all services as per prevailing government regulations.”

INR  
(onwards)

**MILKSHAKE ARGAN COCKTAIL**

**MALE**

**2,200/-**

**FEMALE**

**2,500/-**

**MILKSHAKE SHINE COCKTAIL**

**MALE**

**2,200/-**

**FEMALE**

**2,500/-**

**MILKSHAKE COLOUR COCKTAIL**

**MALE**

**2,200/-**

**FEMALE**

**2,500/-**

**NASHI HAIR SPA**

**MALE**

**3,900/-**

**FEMALE**

**4,600/-**







“Taxes will be applicable on all services as per prevailing government regulations.”

INR  
(onwards)

**SCH FIBER CLINIX - (MEDIUM)**

**MALE**

**2,800/-**

**FEMALE**

**3,600/-**

**SCH FIBER CLINIX - (THICK/ LONG)**

**MALE**

**3,000/-**

**FEMALE**

**4,200/-**

**3TENX CAVIAR**

**MALE**

**4,800/-**

**FEMALE**

**4,800/-**







“Taxes will be applicable on all services as per prevailing government regulations.”

INR  
(onwards)

**MOROCCAN DRY/ OILY SCALP**

**MALE 2,400/-**  
**FEMALE 2,700/-**

**ARMONIA SRUCB**

**MALE 2,200/-**  
**FEMALE 2,800/-**

**OLA PLEX**

**MALE 4,200/-**  
**FEMALE 4,800/-**

**FILLER THERAPY**

**MALE 4,200/-**  
**FEMALE 4,800/-**

**02 DANDRUFF TREATMENT**

**MALE 2,500/-**  
**FEMALE 2,800/-**

**EXPRESS FILLER**

**MALE 2,200/-**  
**FEMALE 2,400/-**

**MILKSHAKE ENERGIZING**

**MALE 2,300/-**  
**FEMALE 2,700/-**

**MILKSHAKE PURIFYING**

**MALE 2,300/-**  
**FEMALE 2,700/-**

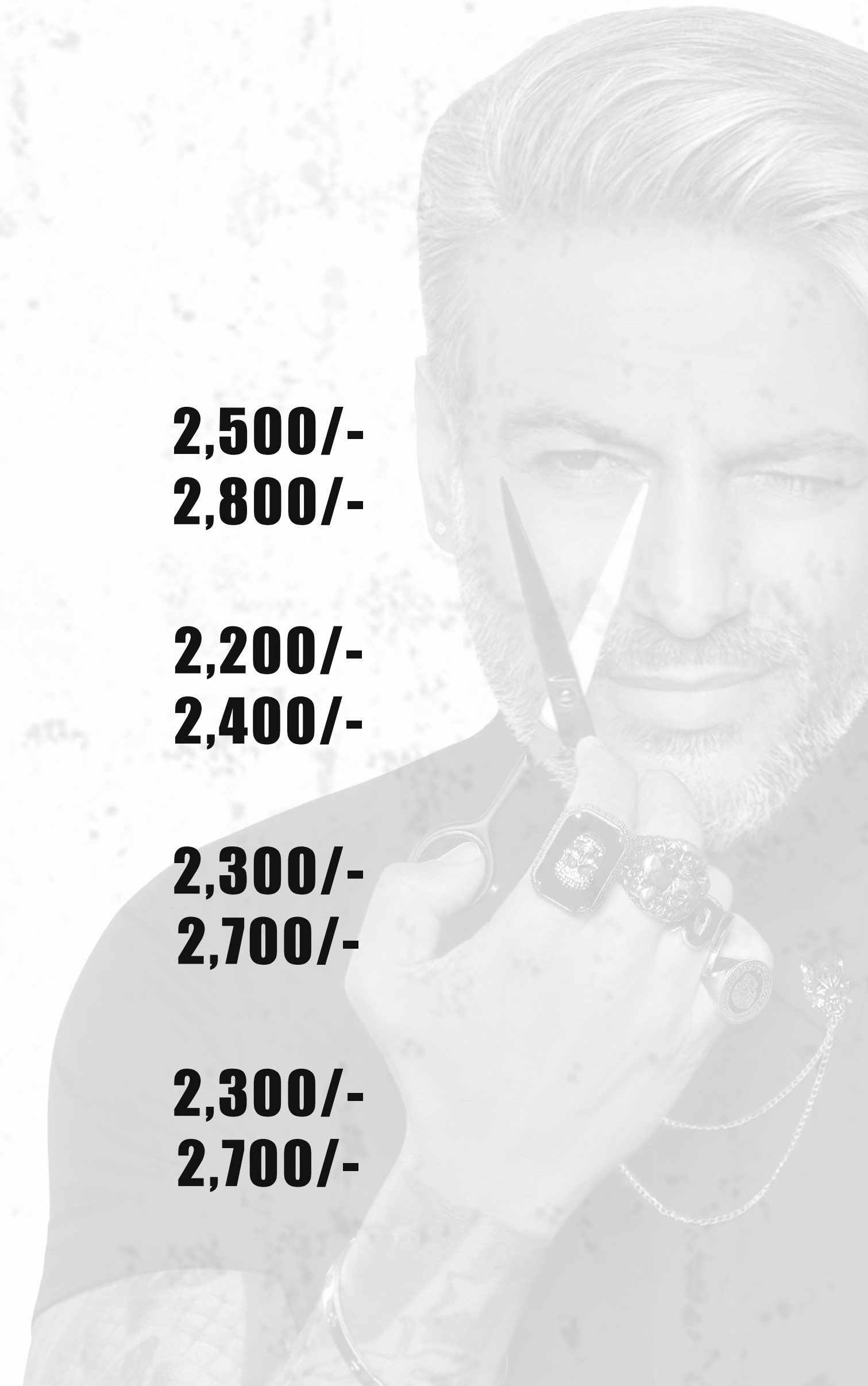





“Taxes will be applicable on all services as per prevailing government regulations.”

INR  
(onwards)

**LOREAL SCALP ADVANCE DANDRUFF**

**MALE**

**4,700/-**

**FEMALE**

**4,900/-**

**LOREAL SOOTHING**

**MALE**

**2,500/-**

**FEMALE**

**3,000/-**

**BLOW-DRY & WASH WITH SCH**

**MALE**

**0/-**

**FEMALE**

**2,400/-**

**ENERGY STARTER TREATMENT**

**MALE**

**2,200/-**

**FEMALE**

**2,400/-**

**INTENSIVE ENERGIZING ANTI-FALL  
& ANTI-BREAKAGE TREATMENT**

**MALE**

**2,200/-**

**FEMALE**

**2,400/-**

**ARMONIA SCALP DETOX TREATMENT**

**MALE**

**2,400/-**

**FEMALE**

**3,000/-**

**SCALP DETOX TREATMENT**

**MALE**

**2,200/-**

**FEMALE**

**2,400/-**

**MOLECULAR REPAIR PRO TREATMENT**

**MALE**

**4,200/-**

**FEMALE**

**4,800/-**







“Taxes will be applicable on all services as per prevailing government regulations.”

INR  
(onwards)

**KERATIN**

**MALE**  
**FEMALE**

**2,500/-**  
**2,800/-**

**CYSTEINE**

**MALE**  
**FEMALE**

**2,500/-**  
**2,800/-**

**HAIR COLOUR (ONWRDS)**

**MALE**  
**FEMALE**

**1,800/-**  
**2,800/-**

**MILKSHAKE STRAWBERRY BOOSTER**

**MALE**  
**FEMALE**

**2,400/-**  
**2,800/-**

**MILKSHAKE PAPAYA BOOSTER**

**MALE**  
**FEMALE**

**2,400/-**  
**2,800/-**







“Taxes will be applicable on all services as per prevailing government regulations.”

**CUT & FILE**

**REGULAR POLISH**

**REGULAR GLITTER POLISH**

**FRENCH NAILS (REGULAR)**

**GEL POLISH**

**GEL FRENCH NAIL**

**NEW SET ACRYLIC / GEL**

**GEL POLISH WITH NEW SET**

**REFILL + GEL POLISH**

**REFILL + ACRYLIC OVERLAY**

**CAT EYE GEL POLISH**

**CHROME GEL POLISH**

**NAIL ART**

**INR**  
**(onwards)**

**BOTH  
HANDS**

**ONE  
HANDS**

**250/-**

**200/-**

**250/-**

**200/-**

**350/-**

**300/-**

**350/-**

**300/-**

**1,000/-**

**800/-**

**1,800/-**

**1,500/-**

**3,000/-**

**2,500/-**

**850/-**

**700/-**

**1,800/-**

**1,500/-**

**3,000/-**

**1,800+700/-**

**840/-**

**700/-**

**950/-**

**800**

**250/-**

**200 (Per Finger)**







“Taxes will be applicable on all services as per prevailing government regulations.”

INR  
(onwards)

BOTH  
HANDS

ONE  
HANDS

STONES

**250/-**

**200/-**

INBUILT GLITTER

**850/-**

**700/-**

MYLAR GLITTER

**950/-**

**800/-**

DRY FLOWER

**250/-**

**200/- (Per Finger)**

EXTRA GLITTER

**600/-**

**500/-**

GEL POLISH REMOVAL

**550/-**

**450/-**

EXTENSION REMOVAL

**950/-**

**800/-**







“Taxes will be applicable on all services as per prevailing government regulations.”

**INR**  
**(onwards)**

**CLASSIC**

**1,500/-**

**EXPRESS MANICURE**

**1,800/-**

**AVL MANICURE**

**2,000/-**

**PEDIPURE MANICURE**

**2,500/-**

**ICE- CREAM MANICURE**

**3,000/-**







“Taxes will be applicable on all services as per prevailing government regulations.”

INR  
(onwards)

**CLASSIC**

**1,500/-**

**EXPRESS PEDICURE**

**1,800/-**

**AVL PEDICURE**

**2,500/-**

**PEDIPURE PEDICURE  
PEDITRIX MACHINE INCLUDED**

**3,000/-**

**ICE- CREAM PEDICURE  
PEDITRIX MACHINE**

**3,500/-**

**PEDITRIX MACHINE**

**300/-**







**ha** hakim's aalim  
SALON BEAUTY LIFESTYLE

**M U M B A I**

[www.hakimsaalim.com](http://www.hakimsaalim.com)