



**ha** hakim's aalim  
SALON BEAUTY LIFESTYLE

**I N D O R E**



**hakim's aalim**

SALON BEAUTY LIFESTYLE

“Additional 5% taxes”

## OUR MEMBERSHIP PLANS

**10,000 SERVICE WORTH**

**20,000 SERVICE WORTH**

**40,000 SERVICE WORTH**

**80,000 SERVICE WORTH**

INR  
(onwards)

**12,000/-**

**25,000/-**

**50,000/-**

**1,00,000/-**





**hakim's aalim**

SALON BEAUTY LIFESTYLE

“Additional 5% taxes”

# HAIRCUTS & STYLING

INR  
(onwards)

## ART DIRECTOR

**MALE**

**1200/-**

**FEMALE**

**1500/-**

## SR. STYLIST

**MALE** (CUT-SHAMPOO-STYLING)

**900/-**

**FEMALE** (CUT-SHAMPOO-STYLING)

**1200/-**

## STYLIST

**MALE** (CUT-SHAMPOO-STYLING)

**750/-**

**FEMALE** (CUT-SHAMPOO-STYLING)

**900/-**





**hakim's aalim**

SALON BEAUTY LIFESTYLE

“Additional 5% taxes”

## PACKAGE (HAIRCUT)

	INR (onwards)		
	ART DIRECTOR	SR. STYLIST	STYLIST
<u>3+1</u>	<b>3,600/-</b>	<b>2,700/-</b>	<b>2,250/-</b>
<u>5+2</u>	<b>6,000/-</b>	<b>4,500/-</b>	<b>3,750/-</b>
<u>10+5</u>	<b>12,000/-</b>	<b>9,000/-</b>	<b>7,500/-</b>

## PACKAGE (BEARD)

	INR (onwards)
<u>3+1</u>	<b>1,200/-</b>
<u>5+2</u>	<b>2,000/-</b>
<u>10+5</u>	<b>4,000/-</b>





“Additional 5% taxes”

INR  
(onwards)

**REBONDING**

**MALE**  
**FEMALE**

**3,000/-**  
**6,000/-**

**RELAXING**

**MALE**  
**FEMALE**

**3,000/-**  
**6,000/-**

**PERMING**

**MALE**  
**FEMALE**

**3,000/-**  
**6,000/-**

**HI-LITES**

**MALE**  
**FEMALE**

**3,500/-**  
**4,000/-**

**GLOBAL COLOR**

**MALE**  
**FEMALE**

**2,000/-**  
**5,000/-**

**REGROWTH COLOR**

**MALE**  
**FEMALE**

**1,500/-**  
**2,000/-**

**COLOR REFRESHMENT**

**MALE**  
**FEMALE**

**2,000/-**  
**3,500/-**





“Additional 5% taxes”

INR  
(onwards)

**KERATIN**

**MALE**

**3,000/-**

**FEMALE**

**6,000/-**

**CYSTINE**

**MALE**

**3,000/-**

**FEMALE**

**6,000/-**

**BOTOX**

**MALE**

**4,000/-**

**FEMALE**

**8,000/-**

**KERASMOOTH**

**MALE**

**4,500/-**

**FEMALE**

**10,000/-**





INR  
(onwards)

**OIL MASSAGE**

**(15 MINUTES)**

**900/-**

**(30 MINUTES)**

**1,200/-**

**MORROCCON OIL MASSAGE**

**(15 MINUTES)**

**1,100/-**

**(30 MINUTES)**

**1,500/-**

**OLIVE OIL**

**(15 MINUTES)**

**900/-**

**(30 MINUTES)**

**1,200/-**

**ARGON OIL**

**(15 MINUTES)**

**1,200/-**

**(30 MINUTES)**

**1,500/-**

“Additional 5% taxes”





“Additional 5% taxes”

INR  
(onwards)

**SHAMPOO**

**MALE**  
**FEMALE**

**150/-**  
**250/-**

**CONDITIONER**

**MALE**  
**FEMALE**

**150/-**  
**250/-**

**EXPRESS WASH**

**MALE**  
**FEMALE**

**1,000/-**  
**1,500/-**

**STRAIGHT BLOW DRY**

**FEMALE**

**700/-**

**OUT CURLS BLOW DRY**

**FEMALE**

**900/-**

**IRONING**

**MALE**  
**FEMALE**

**700/-**  
**1,000/-**

**TONGS**

**FEMALE**

**1,200/-**





“Additional 5% taxes”

INR  
(onwards)

**LOREAL**

**MALE**

**1,000/-**

**FEMALE**

**1,250/-**

**OLAPLEX**

**MALE**

**2,000/-**

**FEMALE**

**4,500/-**

**MILKSHAKE**

**MALE**

**2,500/-**

**FEMALE**

**4,500/-**

**NASHI**

**MALE**

**1,500/-**

**FEMALE**

**2,500/-**





“Additional 5% taxes”

INR  
(onwards)

BEARD TRIMMING

400/-

CLEAN SHAVE(20 MINS)

450/-

BEARD COLOR

600/-

BEARD STYLING

400/-





INR  
(onwards)

## CORE TREATMENT

### DERMALOGICA

EYE TREATMENT

**1,800/-**

CORE TREATMENT (30 MINUTE)

**2,200/-**

CORE TREATMENT (60 MINUTES)

**3,500/-**

CORE TREATMENT (90 MINUTES)

**5,500/-**

### BRIDAL FACIAL

(BRIGHTNING & GLOWING)

**10,000/-**

### ADD-ONS FACE MASK

BASIC

**600/-**

ADVANCE

**1,200/-**

PREMIUM

**2,100/-**

### SKYNDOOR

CLEANUP

**1,700/-**

AQUA THUMB FACIAL

**3,000/-**

POWER C

**4,500/-**

### EVELOM

FACIAL 60 MINUTES

**8,500/-**

“Additional 5% taxes”

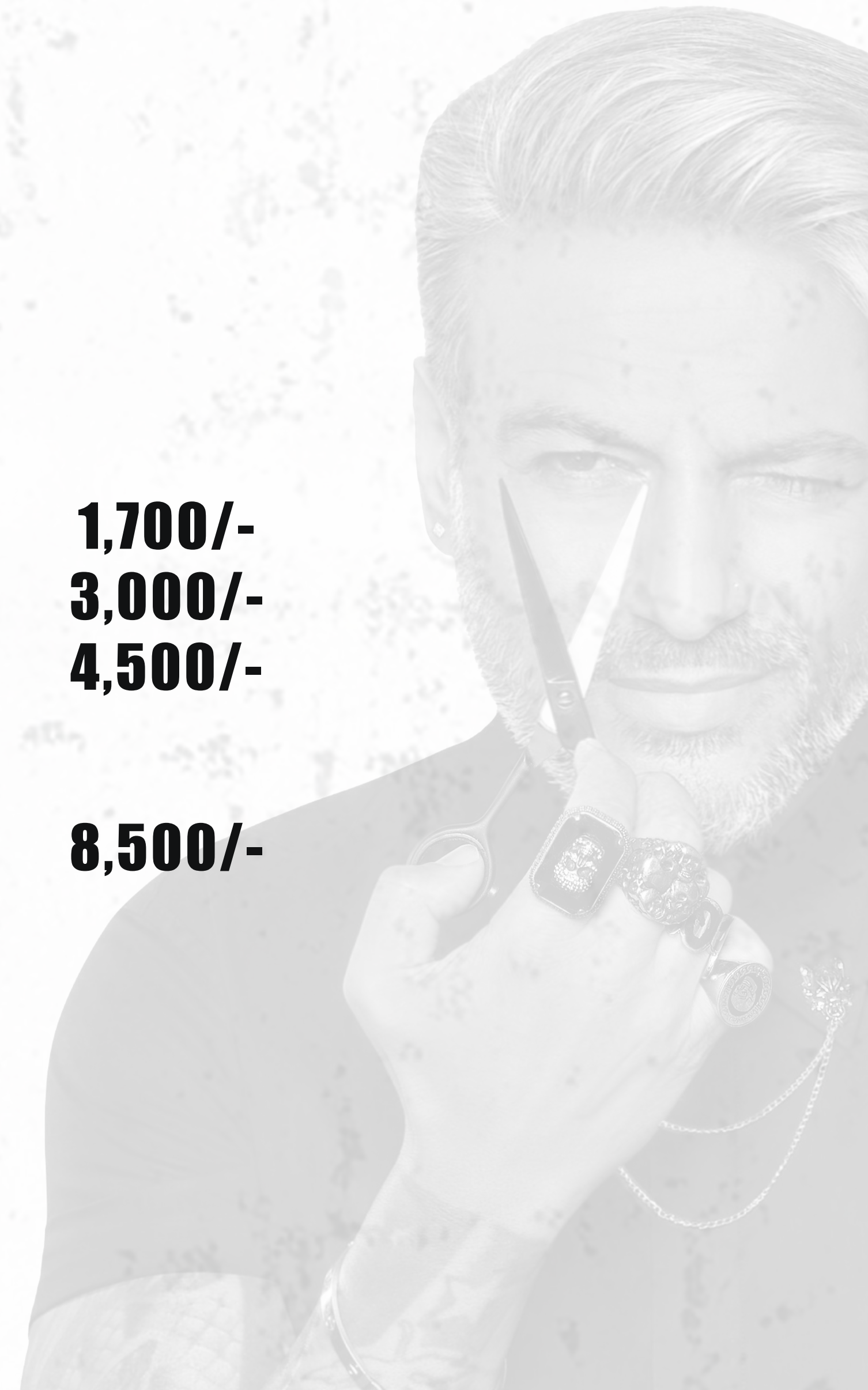



“Additional 5% taxes”

INR  
(onwards)

**THREADING**

**EYEBROW**

**50/-**

**UPPER LIP**

**40/-**

**LOWER LIP**

**40/-**

**CHIN**

**40/-**

**FOREHEAD**

**80/-**

**SIDELOCK**

**80/-**

**NECK**

**100/-**

**FULL FACE**

**300/-**

**DE-TAN**

**FACE**

**600/-**

**FACE + NECK**

**1000/-**

**FULL HANDS**

**1000/-**

**FULL LEGS**

**1500/-**

**HALF HANDS**

**600/-**

**HALF LEGS**

**800/-**

**FEET**

**400/-**

**FULL BACK (FEMALE)**

**1200/-**





“Additional 5% taxes”

INR  
(onwards)

PREMIUM

CATRIDGE

FULL FACE

**350/-**

-

SIDE LOCKS

**150/-**

-

UPPER LIPS

**100/-**

-

FOREHEAD

**100/-**

-

CHIN

**100/-**

-

NECK

**250/-**

-

UNDER ARMS

**300/-**

-

FULL ARMS

**600/-**

**1,000/-**

HALF ARMS

**450/-**

**750/-**

FULL LEGS

**800/-**

**1,400/-**

HALF LEGS

**550/-**

**950/-**





“Additional 5% taxes”

INR  
(onwards)

PREMIUM

CATRIDGE

**FULL BACK**

**900/-**

**1,500/-**

**MID-RIFF**

**500/-**

**650/-**

**STOMACH**

**600/-**

**1,000/-**

**BRAZILIAN (FRONT & BACK)**

**2,000/-**

**-**

**FULL BODY (EXCLUDING BIKINI)**

**4,700/-**

**5,500/-**





“Additional 5% taxes”

INR  
(onwards)

**FULL BODY**

**BASIC**

**7,500/-**

**PREMIUM**

**15,00/-**

**LUXURY**

**20,000/-**

**FULL HAND**

**4,500/-**

**FULL LEGS**

**6,500/-**





“Additional 5% taxes”

**INR**  
**(onwards)**

**CLASSIC**

**700/-**

**EXPRESS MANICURE**

**1,000/-**

**AVL MANICURE**

**1,300/-**

**PEDIPURE MANICURE**

**1,700/-**

**ICE- CREAM MANICURE**

**2,100/-**





“Additional 5% taxes”

INR  
(onwards)

**CLASSIC**

**900/-**

**EXPRESS PEDICURE**

**1,300/-**

**AVL PEDICURE**

**1,600/-**

**PEDIPURE PEDICURE  
PEDITRIX MACHINE INCLUDED**

**2,000/-**

**ICE- CREAM PEDICURE  
PEDITRIX MACHINE**

**2,500/-**

**PEDITRIX MACHINE**

**300/-**





“Additional 5% taxes”

INR  
(onwards)

CLASSIC

**1,800/-**

ADVANCE

**2,500/-**

3D

**3,500/-**

4D

**4,500/-**

REFILL

**1,500/-**

REMOVAL

**1,000/-**





“Additional 5% taxes”

INR  
(onwards)

**GEL EXTENTIONS**

**NATURAL NEW SET (1 HAND)**

**1,300/-**

**NATURAL NEW SET (INCLUDING GEL POLISH)**

**2,500/-**

**REFILL**

**NATURAL REFILL (1 HAND)**

**799/-**

**NATURAL REFILL (INCLUDING GEL POLISH)**

**1,099/-**

**NATURAL TIP (PER TIP)**

**250/-**





“Additional 5% taxes”

INR  
(onwards)

**POLY/LEXAN GEL & ACRYLIC EXTENTIONS**

**NATURAL NEW SET (1 HAND)**

**1,800/-**

**NATURAL NEW SET (INCLUDING GEL POLISH)**

**3,000/-**

**REFILL**

**NATURAL REFILL (1 HAND)**

**1,099/-**

**NATURAL REFILL (INCLUDING GEL POLISH)**

**1,399/-**

**NATURAL TIP (PER TIP)**

**300/-**





“Additional 5% taxes”

**EXTENTIONS (ADD ON)**

**REGULAR POLISH**

**GLITTER POLISH**

**GEL FRENCH POLISH**

**GLITTER GEL POLISH**

**GLITTER FRENCH TIPS**

**CATEYE FRENCH TIPS**

**CHROME NAILS**

**OMBRE**

**CATEYE / VELVET / HD GLITTER**

**CHROME OMBRE**

**INR  
(onwards)**

**BOTH  
HANDS**

**ONE  
HANDS**

**150/-**

**99/-**

**200/-**

**150/-**

**499/-**

**299/-**

**699/-**

**499/-**

**799/-**

**599/-**

**899/-**

**699/-**

**999/-**

**799/-**

**999/-**

**799/-**

**999/-**

**799/-**

**1,199/-**

**999/-**





“Additional 5% taxes”

**NATURAL NAILS**

**REGULAR POLISH**

**REGULAR GLITTER POLISH**

**GEL POLISH**

**FRENCH GEL POLISH**

**GLITTER GEL POLISH**

**GLITTER FRENCH TIPS**

**CATEYE FRENCH TIPS**

**CHROME NAILS**

**CATEYE / VELVET / HD GLITTER**

**OMBRE**

**CHROME OMBRE**

**INR**  
**(onwards)**

**BOTH**  
**HANDS**

**ONE**  
**HANDS**

**200/-**

**150/-**

**300/-**

**200/-**

**799/-**

**499/-**

**999/-**

**599/-**

**999/-**

**599/-**

**1,099/-**

**649/-**

**1,299/-**

**749/-**

**1,399/-**

**799/-**

**1,399/-**

**799/-**

**1,499/-**

**849/-**

**1,599/-**

**899/-**





“Additional 5% taxes”

INR  
(onwards)

BOTH  
HANDS

ONE  
HANDS

**OVERLAYS**

**GEL OVERLAYS**

**1,499/-**

**1,199/-**

**POLLY GEL/LEZON GEL OVERLAYS**

**1,799/-**

**1,499/-**

**PERFECT HAND & FEET**

**GEL MATTE TOP COAT**

**100/-**

**60/-**

**REGULAR POLISH**

**120/-**

**60/-**

**CUT, FILE & SHAPE**

**120/-**

**70/-**

**GLITTER REGULAR POLISH**

**150/-**

**80/-**

**REGULAR POLISH W CUT, FILE & SHAPE**

**300/-**

**160/-**





“Additional 5% taxes”

INR  
(onwards)

**TEMPORARY & SEMI EXTENSION**

**NEW SET EXCLUDING GEL POLISH**

**1,000/-**

**NEW SET W REGULAR POLISH**

**1,050/-**

**NEW SET INCLUDING GEL POLISH**

**1,200/-**

**NEW SET W GLITTER GEL POLISH**

**1,300/-**

**NEW SET W FRENCH TIPS**

**1,400/-**

**NEW SET W GLITTER FRENCH TIPS**

**1,500/-**

**NEW SET W CATEYE / VELVET / HD GLITTER**

**1,600/-**

**NEW SET W OMBRE NAILS**

**1,600/-**

**NEW SET W CATEYE/ VELVET/ HD GLITTER**

**1,700/-**

**NEW SET W CHROME NAILS**

**1,800/-**





“Additional 5% taxes”

INR  
(onwards)

**NAIL ART (PER FINGER)**

**BASIC**

**40/-**

**INTERMEDIATE / CAVIER**

**60/-**

**HALF / FULL NAIL GLITTER**

**30/- / 60/-**

**INTERMEDIATE / FOIL**

**80/-**

**SWAROSKI / METAL ACCESSORIES**

**10/- / 150/-**

**SUGAR DUST / SPIDER GEL / DRY FLOWERS**

**90/-**

**FULL NAIL SWAROSKI / BIG BOWS**

**250/-**





“Additional 5% taxes”

INR  
(onwards)

**REMOVAL**

**SEMI EXTENSIONS REMOVAL**

**GEL POLISH REMOVAL**

**OVERLAYS REMOVAL**

**EXTENSIONS REMOVAL**

**200/-**

**200/-**

**300/-**

**400/-**





“Additional 5% taxes”

INR  
(onwards)

**BRIDE (IN SALON)**  
**(MAKE-UP, HAIR STYLE, SAREE DRAPING, LASHES)**

**20,000/-**

**TRIAL HAIR & MAKE UP (HALF/FULL)**

**1,500/- / 3,000/-**

**VENUE VISIT**  
**(MAKE-UP, HAIR STYLE, SAREE DRAPING, LASHES)**

**AS PER ACTUAL**

**BRIDAL FACIAL**  
**(BRIGHTENING AND GLOWING)**

**10,000/-**





“Additional 5% taxes”

INR  
(onwards)

**HAIR, MAKEUP & BEARD**

**ART DIRECTOR**  
**SR. STYLIST**  
**STYLIST**

**5,500/-**  
**4,500/-**  
**3,500/-**

**TRIAL (HALF / FULL)**

**1,500/- / 3,000/-**

**VENUE VISIT**

**TO BE DISCUSSED**





“Additional 5% taxes”

INR  
(onwards)

**DAY**

**3,500/-**

**PARTY**

**4,000/-**

**WEDDING / SIDE BRIDE (BLOW-DRY MAKEUP)**

**6,000/-**

**ENGAGEMENT / COCKTAIL MAKEUP  
(BASIC MAKE-UP, HAIR STYLE, SAREE DRAPING)**

**12,000/-**

**BRIDAL MAKEUP**

**20,000/-**





“Additional 5% taxes”

INR  
(onwards)

**FEMALE (EXCLUDING HAIR WASH)**

- BASIC**
- ADVANCED**
- CREATIVE**
- ALL TYPES OF SAREE DRAPING**

**1,500/-**  
**2,500/-**  
**3,500/-**  
**550/-**





**ha** hakim's aalim  
SALON BEAUTY LIFESTYLE

**I N D O R E**

[www.hakimsaalim.com](http://www.hakimsaalim.com)