



**ha** hakim's aalim  
SALON BEAUTY LIFESTYLE



**hakim's aalim**

SALON BEAUTY LIFESTYLE

“VAT is applicable”

# HAIRCUTS & STYLING

AED  
(onwards)

## CREATIVE DIRECTOR

MALE

**275/-**

FEMALE

**500/-**

## ART DIRECTOR

MALE

**250/-**

FEMALE

**450/-**

## STYLE DIRECTOR

MALE

**200/-**

FEMALE

**400/-**

## TOP STYLIST

MALE

**175/-**

FEMALE

**350/-**

## SR. STYLIST

MALE

**150/-**

FEMALE

**300/-**

## STYLIST

MALE

**120/-**

FEMALE

**250/-**





**hakim's aalim**

SALON BEAUTY LIFESTYLE

“VAT is applicable”

# HAIRCUTS & STYLING

AED  
(onwards)

## BLOW-DRY

MALE

**80/-**

FEMALE

**125/-**

## STYLING

MALE

**70/-**

FEMALE

**180/-**

## WASH & STYLING

MALE

**130/-**

FEMALE

**180/-**

## WASH BLOWDRY (STRAIGHT)

MALE

**120/-**

FEMALE

**150/-**

## TONG

FEMALE

**150/-**

## IRONING

MALE

**80/-**

FEMALE

**150/-**

## HAIR WASH

MALE

**50/-**

FEMALE

**80/-**

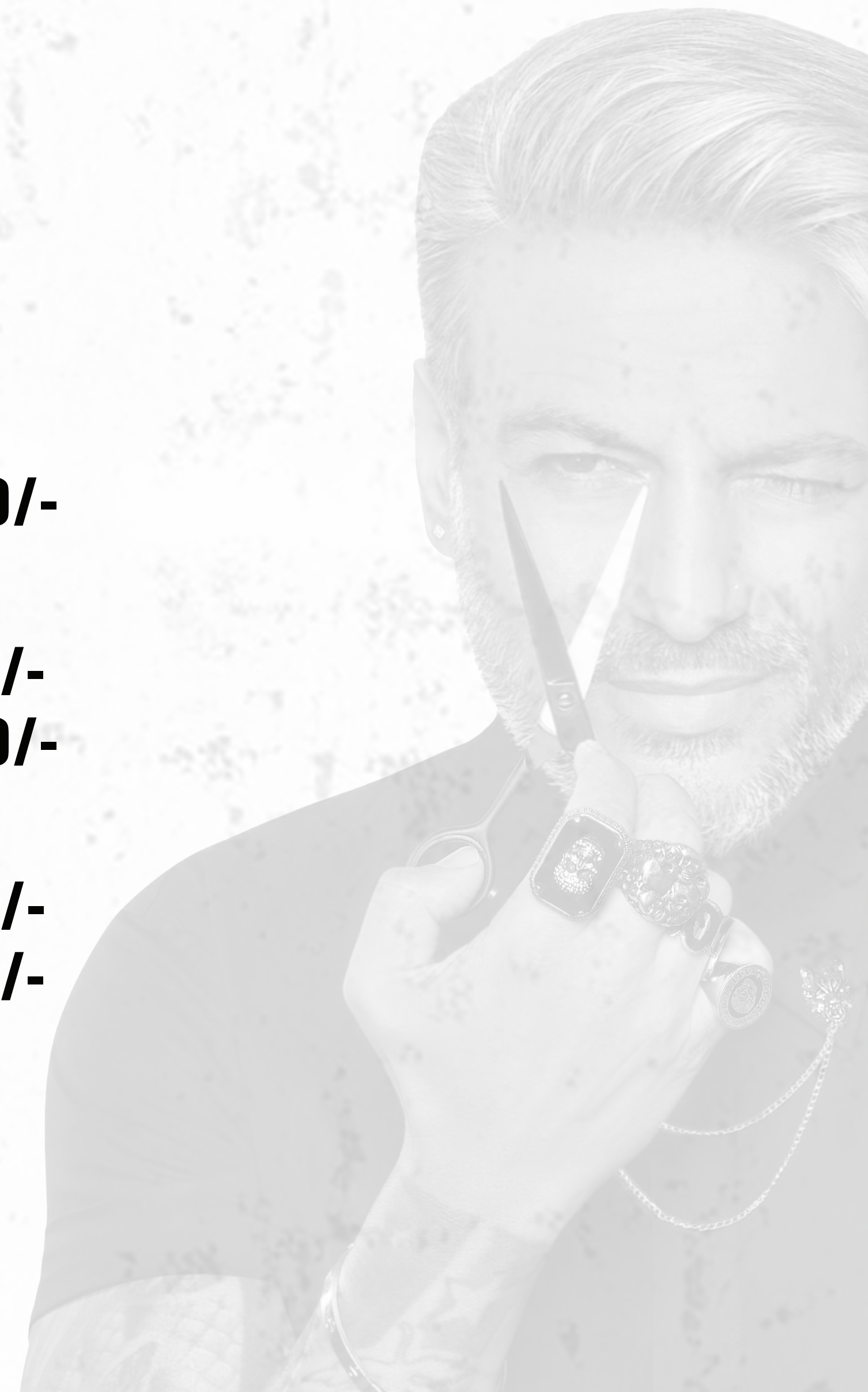



**AED**  
**(onwards)**

**SHAVE**  
**MALE**

**70/-**

**BEARD STYLING**  
**MALE**

**90/-**

**BEARD SPA**  
**MALE**

**100/-**

**TRIM**  
**MALE**

**70/-**

**HEAD SHAVE**  
**MALE**

**100/-**

**“VAT is applicable”**





**AED  
(onwards)**

**LOREAL**

**MALE**

**180/-**

**FEMALE**

**200/-**

**SKP**

**MALE**

**180/-**

**FEMALE**

**200/-**

**KOREAN SPA**

**MALE**

**350/-**

**FEMALE**

**400/-**

**“VAT is applicable”**





“VAT is applicable”

**AED**  
**(onwards)**

**NASHI**

**MALE**

**250/-**

**FEMALE**

**350/-**

**K18**

**MALE**

**250/-**

**FEMALE**

**350/-**

**FIBER CLINIX**

**MALE**

**200/-**

**FEMALE**

**250/-**

**DANDRUFF TREATMENT**

**MALE**

**200/-**

**FEMALE**

**250/-**

**OLAPLEX TREATMENT**

**MALE**

**200/-**

**FEMALE**

**300/-**





**AED**  
**(onwards)**

**4 CLIP**

**FEMALE**

**3000/-**

**TAPE (1 PKT)**

**FEMALE**

**750/-**

**ONE BY ONE**

**FEMALE**

**30/-**

**FRINGE**

**FEMALE**

**800/-**

**“VAT is applicable”**





“VAT is applicable”

**AED**  
**(onwards)**

**ROOT TOUCH - UP**

**MALE**  
**FEMALE**

**150/-**  
**250/-**

**FULL GLOBAL**

**MALE**  
**FEMALE**

**250/-**  
**450/-**

**HIGHLIGHTS/ BALAYAGE**

**MALE**  
**FEMALE**

**300/-**  
**700/-**

**TONER**

**MALE**  
**FEMALE**

**150/-**  
**300/-**

**KERATIN / CYSTENE**

**MALE**  
**FEMALE**

**300/-**  
**900/-**





“VAT is applicable”

AED  
(onwards)

UPPER LIP  
FEMALE

80/-

SIDE LOCKS  
FEMALE

80/-

CHIN  
FEMALE

60/-

FULL FACE  
FEMALE

210/-

EYEBROW  
FEMALE

90/-

FOREHEAD  
FEMALE

60/-

CHEEK  
FEMALE

80/-

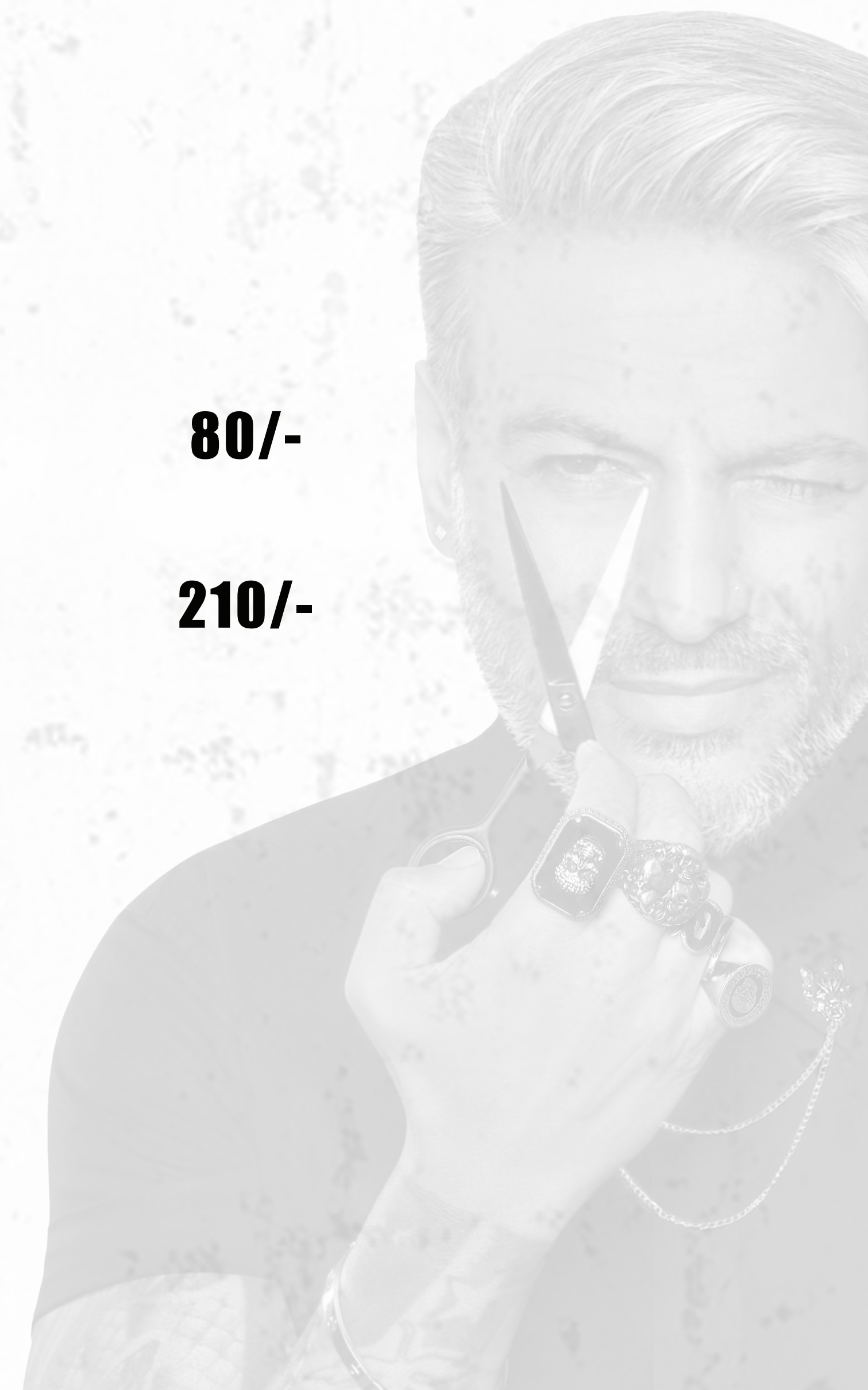



“VAT is applicable”

**AED**  
**(onwards)**

**RICA WAX**  
**(WOMEN)**

**LYCON**  
**(MEN / WOMEN)**

**CHIN**

**80/-**

**EAR**

**90/-**

**80/-**

**NOSE**

**90/-**

**80/-**

**UPPER - LIP**

**80/-**

**EYEBROWS**

**150/-**

**150/-**

**FOREHEAD**

**80/-**

**SIDE LOCKS**

**120/-**

**FULL FACE WITH EYEBROWS**

**310/-**





“VAT is applicable”

AED  
(onwards)

RICA WAX  
(WOMEN)

LYCON  
(MEN / WOMEN)

HALF ARMS

**100/-**

FULL ARMS

**150/-**

UNDERARMS

**80/-**

FULL LEGS

**180/-**

HALF LEGS

**130/-**

THREE FORTH LEGS

**150/-**

BIKINI LINE

**150/-**

**180/-**

BRAZILIAN

**200/-**

**250/-**





“VAT is applicable”

AED  
(onwards)

RICA WAX  
(WOMEN)

LYCON  
(MEN / WOMEN)

BUTT LOCKS

**100/-**

**120/-**

STOMACH

**90/-**

**125/-**

CHEST

**75/-**

BACK / FRONT WAXING

**150/-**

FULL BODY

**700/-**

FULL BODY WITHOUT BIKINI

**650/-**





“VAT is applicable”

AED  
(onwards)

**EXPRESS FACIAL ( 35 MINS)**

**MALE/FEMALE**

**200/-**

**BREIGHTNING FACIALS ( 60 MINS)**

**MALE/FEMALE**

**400/-**

**ANTI POLLUTION TREATMENT ( 60 MINS)**

**MALE/FEMALE**

**400/-**

**RETINOL REJUVENATION ( 60 MINS)**

**MALE/FEMALE**

**400/-**

**ANTI AGEING TREATMENT ( 75 MINS)**

**MALE/FEMALE**

**650/-**

**STEM CELL TREATMENT ( 60 MINS)**

**MALE/FEMALE**

**600/-**

**TIMELESS PRODIGY ( 90 MINS)**

**MALE/FEMALE**

**900/-**

**CORRECTIVE BOTOX & FILLER  
LIKE TREATMENT ( 90 MINS)**

**MALE/FEMALE**

**800/-**





**AED  
(onwards)**

**CUT AND FILE**

**MALE**

**50/-**

**FEMALE**

**30/-**

**REGULAR POLISH**

**FEMALE**

**35/-**

**FRENCH REGULAR POLISH**

**FEMALE**

**50/-**

**“VAT is applicable”**





“VAT is applicable”

AED  
(onwards)

**CLASSIC MANICURE**

**MALE**

**110/-**

**FEMALE**

**90/-**

**GEL MANICURE**

**FEMALE**

**120/-**

**SPA MANICURE**

**MALE**

**190/-**

**FEMALE**

**175/-**

**RUSSIAN MANICURE**

**FEMALE**

**140/-**

**CLASSIC PEDICURE**

**MALE**

**120/-**

**FEMALE**

**100/-**

**GEL PEDICURE**

**FEMALE**

**150/-**

**SPA PEDICURE**

**MALE**

**220/-**

**FEMALE**

**200/-**

**RUSSIAN PEDICURE**

**FEMALE**

**160/-**

**FOOTLOGIX TREATMENT**

**MALE**

**130/-**

**FEMALE**

**110/-**

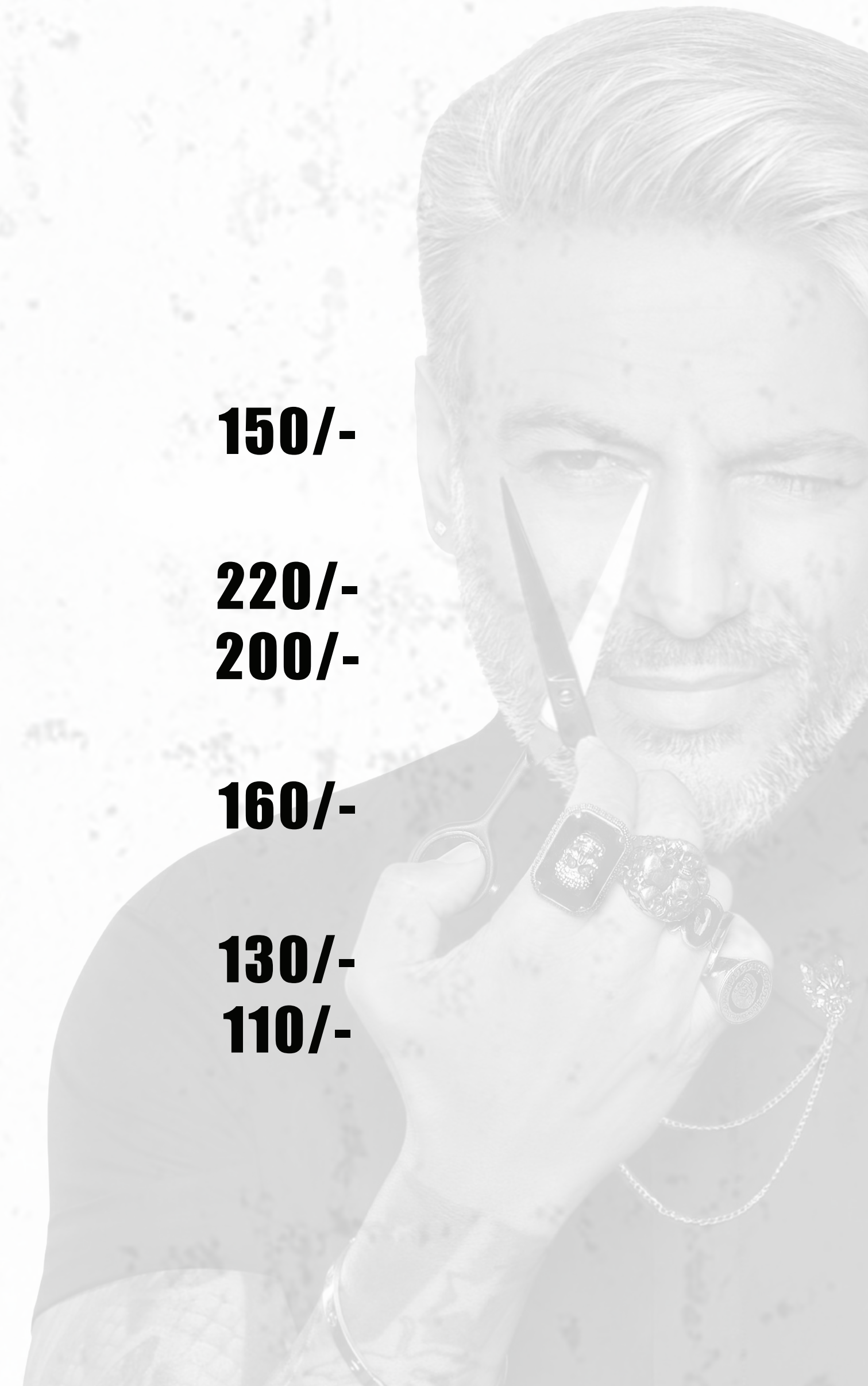



**AED**  
**(onwards)**

**GEL POLISH APPLICATION**

**FEMALE**

**80/-**

**ADD ON ( ART, STONE, ETC)**  
**( PER FINGER)**

**FEMALE**

**10/-**

**FULL SET NAIL ART**

**FEMALE**

**80/-**

**GEL POLISH REMOVAL**

**FEMALE**

**60/-**

**EXTRA GLITTER**

**FEMALE**

**30/-**

**GEL POLISH - FRENCH**

**FEMALE**

**120/-**

**GEL POLISH - CAT EYE**

**FEMALE**

**120/-**

**GEL POLISH - OMBRE**

**FEMALE**

**120/-**

**GEL POLISH - GLITTER**

**FEMALE**

**120/-**

**GEL POLISH - CHROME**

**FEMALE**

**120/-**

**“VAT is applicable”**

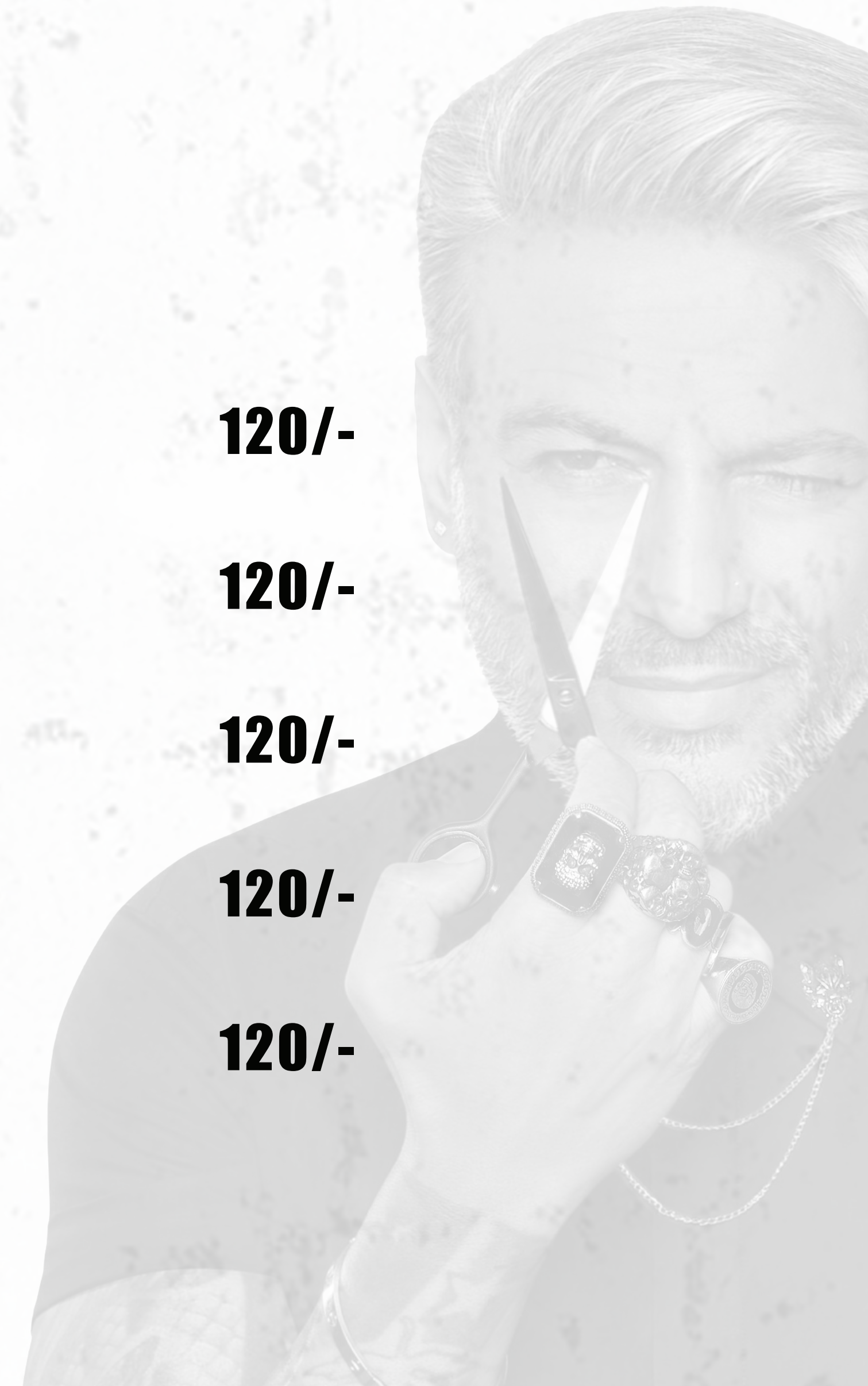



**AED**  
**(onwards)**

**GEL EXTENSIONS**

**FEMALE**

**300/-**

**ACRYLIC EXTENSION**

**FEMALE**

**350/-**

**POLY GEL**

**FEMALE**

**350/-**

**BIAB**

**FEMALE**

**250/-**

**SOFT GEL**

**FEMALE**

**250/-**

**HARD GEL**

**FEMALE**

**350/-**

**REFILL**

**FEMALE**

**250/-**

**EXTENSION PER NAIL**

**FEMALE**

**30/-**

**EXTENSION REMOVAL**

**FEMALE**

**150/-**

**“VAT is applicable”**

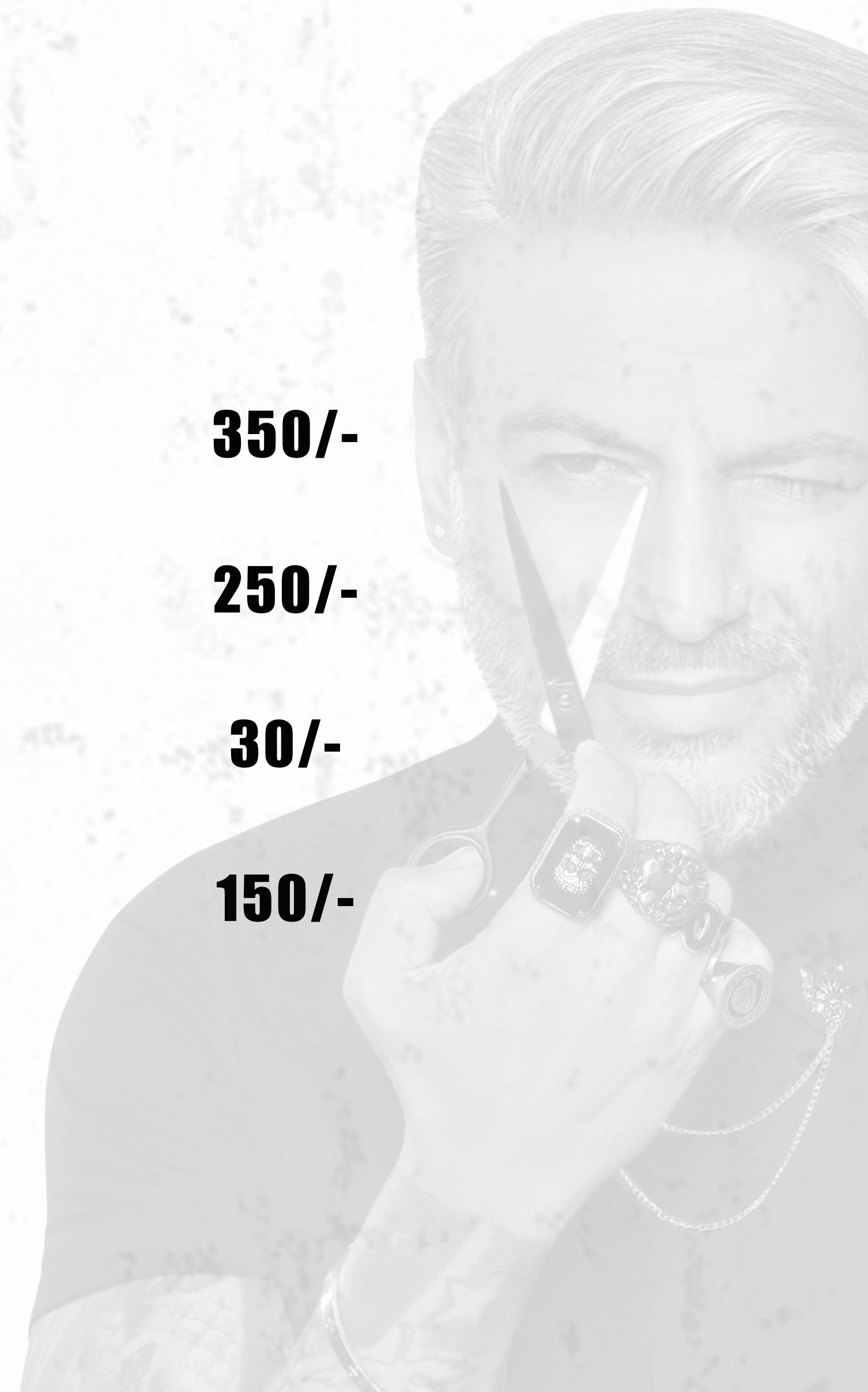



“VAT is applicable”

AED  
(onwards)

**HEAD / SHOULDER/ FOOT**

**MALE/FEMALE**

**15 MINS-**

**60/-**

**30 MINS-**

**110/-**

**45 MINS-**

**160/-**

**60 MINS-**

**200/-**

**RELAXING MASSAGE  
( 60 MINS)**

**FEMALE**

**350/-**

**RELAXING MASSAGE  
( 90 MINS)**

**FEMALE**

**450/-**

**BACK MASSAGE  
( 30 MINS )**

**FEMALE**

**180/-**





**AED**  
**(onwards)**

**CLASSIC NEW SET**

**FEMALE**

**200/-**

**VOLUME NEW SET**

**FEMALE**

**350/-**

**HYBRID**

**FEMALE**

**250/-**

**WISPY**

**FEMALE**

**350/-**

**DOLL EYE**

**FEMALE**

**350/-**

**REFILL**

**FEMALE**

**180/-**

**“VAT is applicable”**





**AED**  
**(onwards)**

**BROW LAMINATION WITH SHAPING**

**FEMALE**

**250/-**

**TINTING**

**FEMALE**

**200/-**

**“VAT is applicable”**





**ha** **hakim's aalim**  
SALON BEAUTY LIFESTYLE

[www.hakimsaalim.com](http://www.hakimsaalim.com)